

Name of Horse: ALLANTON PARK SHADES OF GREY

ESNZ Registration Number: 291034

Signature & Stamp of Equestrian Sports New Zealand:



Date: 12.10.21  
EQUESTRIAN SPORTS  
NEW ZEALAND

To be completed by Rider, Owner or Person Responsible over 18 years

Date of birth: 31/08/2013 Country of birth: NZ

Colour: GREY Sex: M/G/S Height: 161.5cm Breed: St James

Sire: St James Dam: TB/Clydsdale Sire of Dam: \_\_\_\_\_

Head: whorls between eyes

Left fore: \_\_\_\_\_

Right fore: \_\_\_\_\_

Left hind: white sock to just above fetlock.

Right hind: white sock to just below fetlock surgical scar centre cannon bone

Body Markings: scar around hip area

Microchip Number (if applicable): \_\_\_\_\_

Markings to be drawn in RED. Brands sketched in place and in detail box. Whorls marked with X in BLACK. Scars with an arrow.

### Outline Diagram

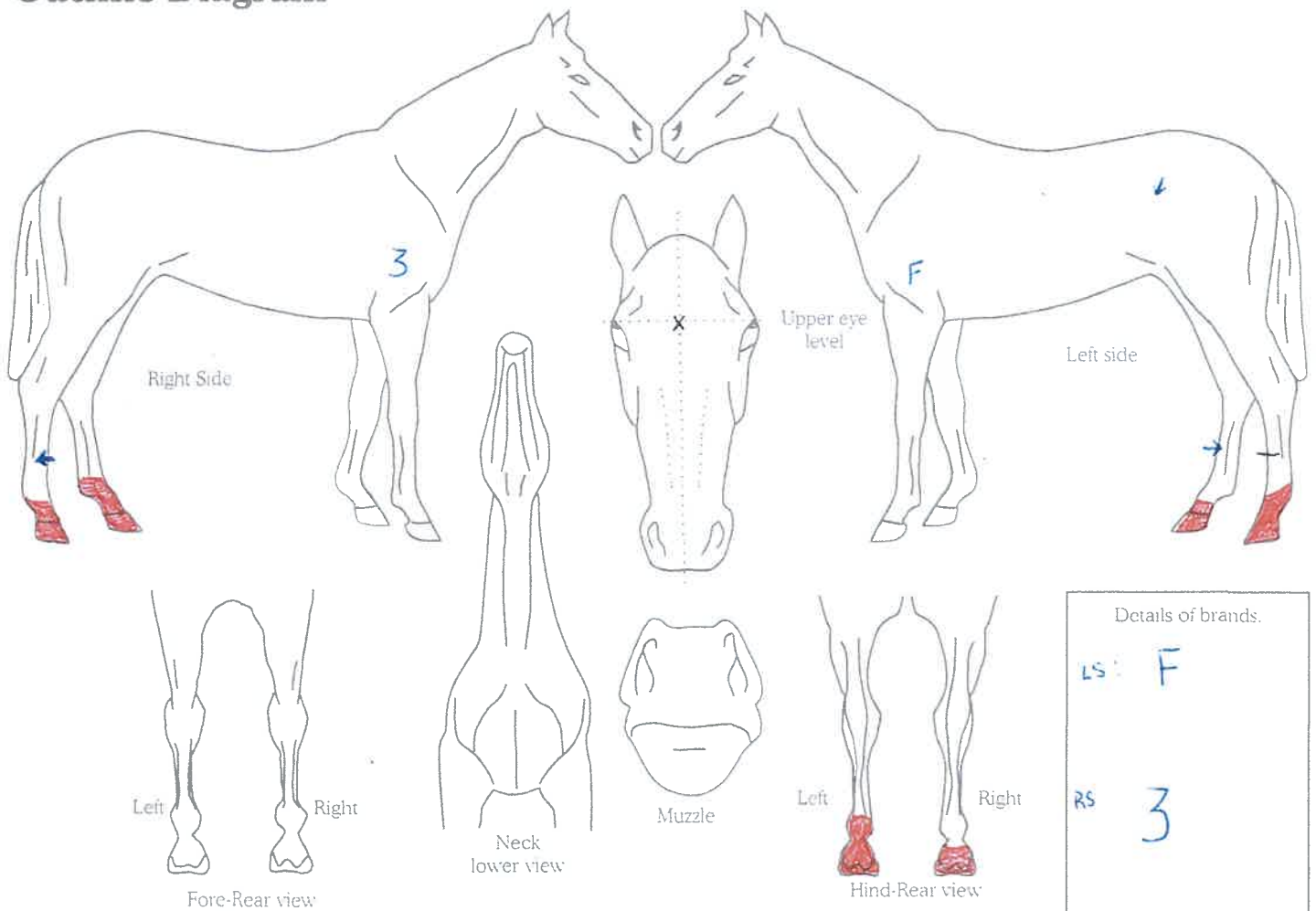

Completed by:

Name: Jacqui Bremner

Date: 19/08/2021

Signature: Bremner

Address: 749 East Taireri - Allantons Rd

Allantons

RD2 Mosgiel 9092