

Name of Horse: Dragon keeper
ESNZ Registration Number: 291569

Signature & Stamp of Equestrian Sports New Zealand:



Date:

**EQUESTRIAN SPORTS
NEW ZEALAND**

12.10.21

To be completed by Rider, Owner or
Person Responsible over 18 years

Date of birth: 17/10/2016 Country of birth: NZ

Colour: BLACK Sex: M/G/S Height: 160cm Breed: Station breed/TB

Sire: DARCON Dam: ABBY Sire of Dam: REFLECTION

Head: _____

Left fore: _____

Right fore: _____

Left hind: _____

Right hind: _____

Body Markings: _____

Microchip Number (if applicable): _____

Markings to be drawn in RED. Brands sketched in place and in detail box. Whorls marked with X in BLACK. Scars with an arrow.

Outline Diagram

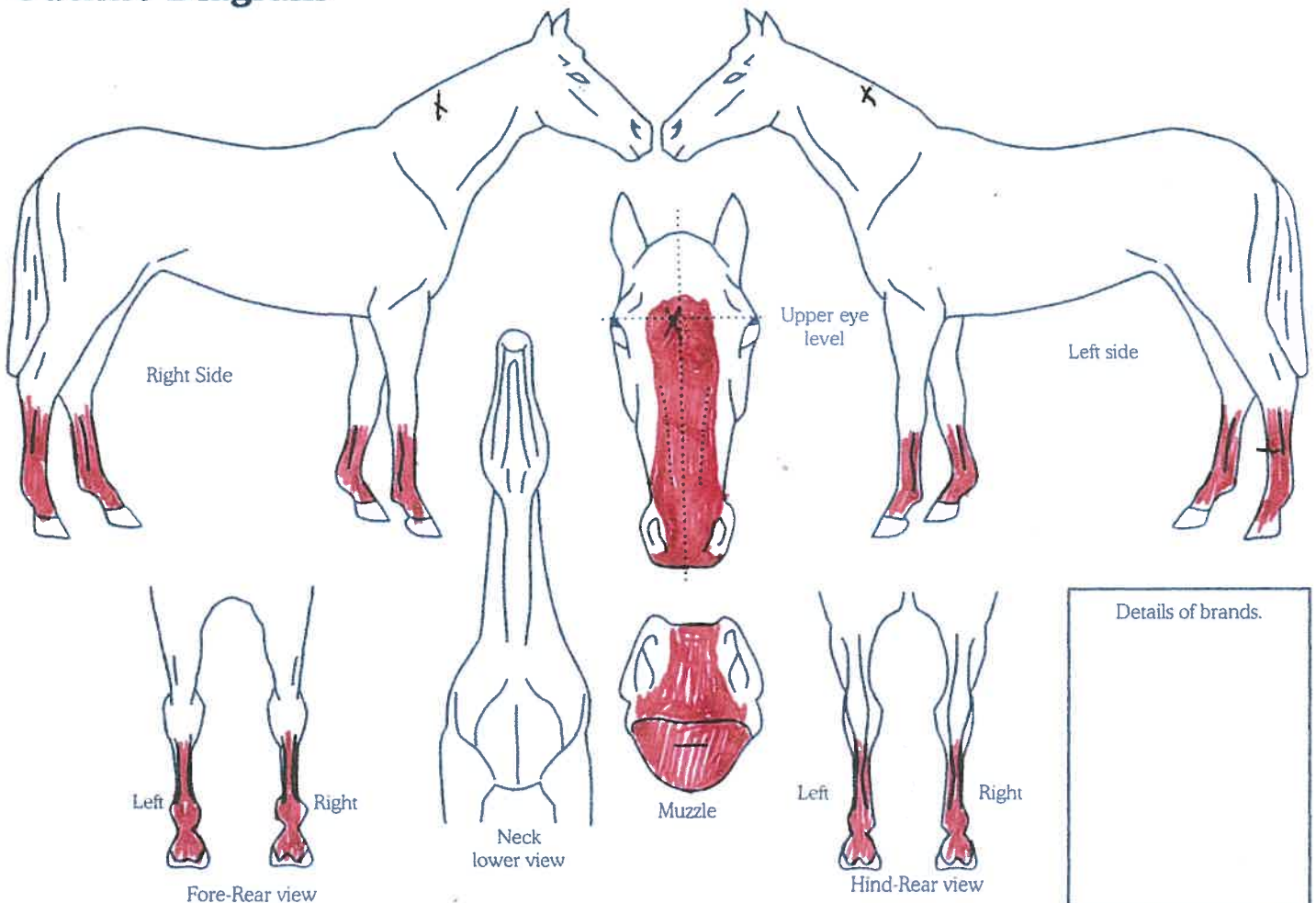

Completed by:

Name: HARRIET MCKELVIE

Date: 10/10/21

Signature: Anuclearie

Address: 515 ROSINA ROAD, RGG

PAUMOTONG NORTH 4473