

Name of Horse: Brahan Sassy
ESNZ Registration Number: 291562

Signature & Stamp of Equestrian Sports New Zealand:

Date: 8/10/21
**EQUESTRIAN SPORTS
NEW ZEALAND**

To be completed by Rider, Owner or Person Responsible over 18 years

Date of birth: 10-11-2014 Country of birth: NZ
Colour: Chestnut & White Sex: M/G/S Height: 141 Breed: X-breed
Sire: Brahan Sledge of the Jungle Dam: Laus-Oeo Sire of Dam: Herodoty

Head: _____
Left fore: _____
Right fore: _____
Left hind: _____
Right hind: _____
Body Markings: _____
Microchip Number (if applicable): _____

Markings to be drawn in RED. Brands sketched in place and in detail box. Whorls marked with X in BLACK. Scars with an arrow.

Outline Diagram

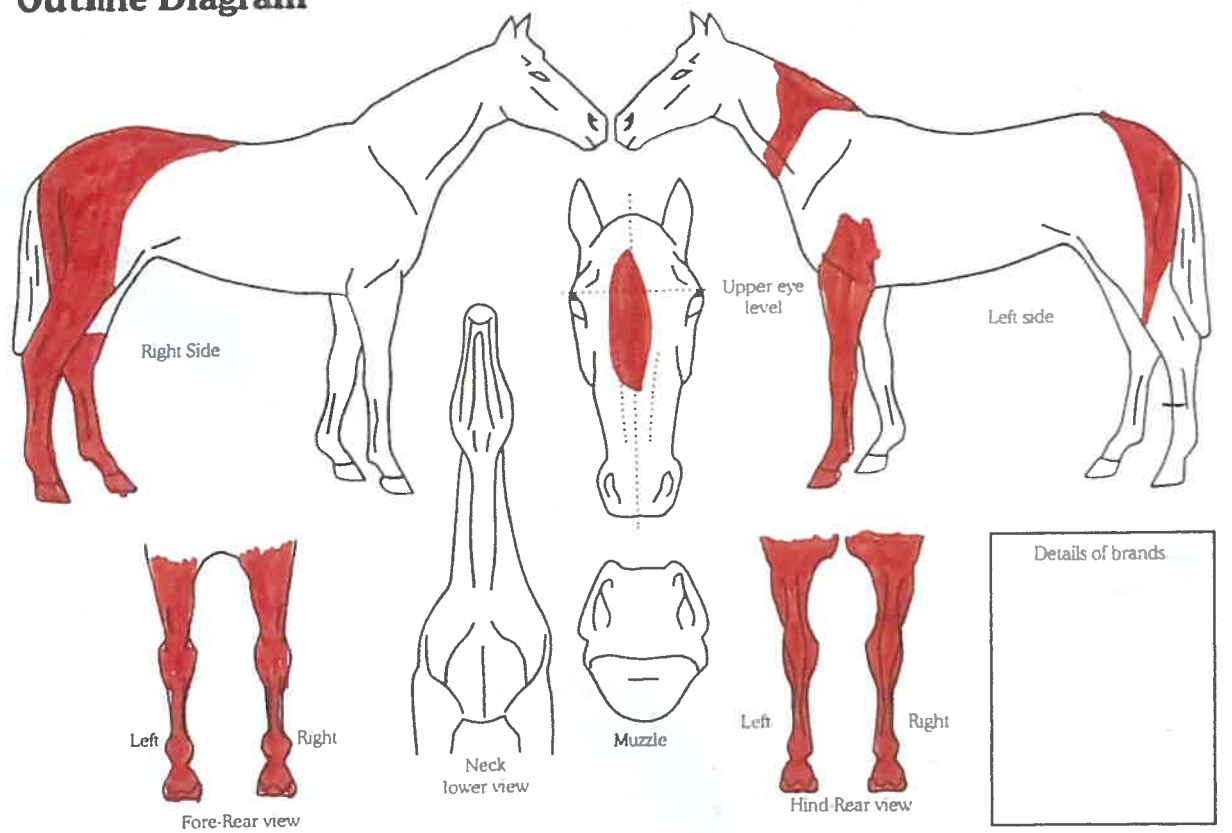

Completed by: Donna Peters 6-10-21
Name: _____

Address: 986 Whararangi Stn Rd,
ROI, Hikurangi 0181