

Name of Horse: CLAREASABEEL  
ESNZ Registration Number: 291182

Signature & Stamp of Equestrian Sports New Zealand:  
  
Date: \_\_\_\_\_  



**To be completed by Rider, Owner or Person Responsible over 18 years**

Date of birth: 18/09/2015 Country of birth: NZ  
Colour: Bay Sex: M ~~F~~ Height: 15.3h Breed: TB  
Sire: Highly Recommended Dam: Clareasabeel 2007 Sire of Dam: Savabeel

Head: \_\_\_\_\_  
Left fore: \_\_\_\_\_  
Right fore: \_\_\_\_\_  
Left hind: \_\_\_\_\_  
Right hind: \_\_\_\_\_  
Body Markings: \_\_\_\_\_  
Microchip Number (if applicable): 985125000094893

Markings to be drawn in RED. Brands sketched in place and in detail box. Whorls marked with X in BLACK. Scars with an arrow.

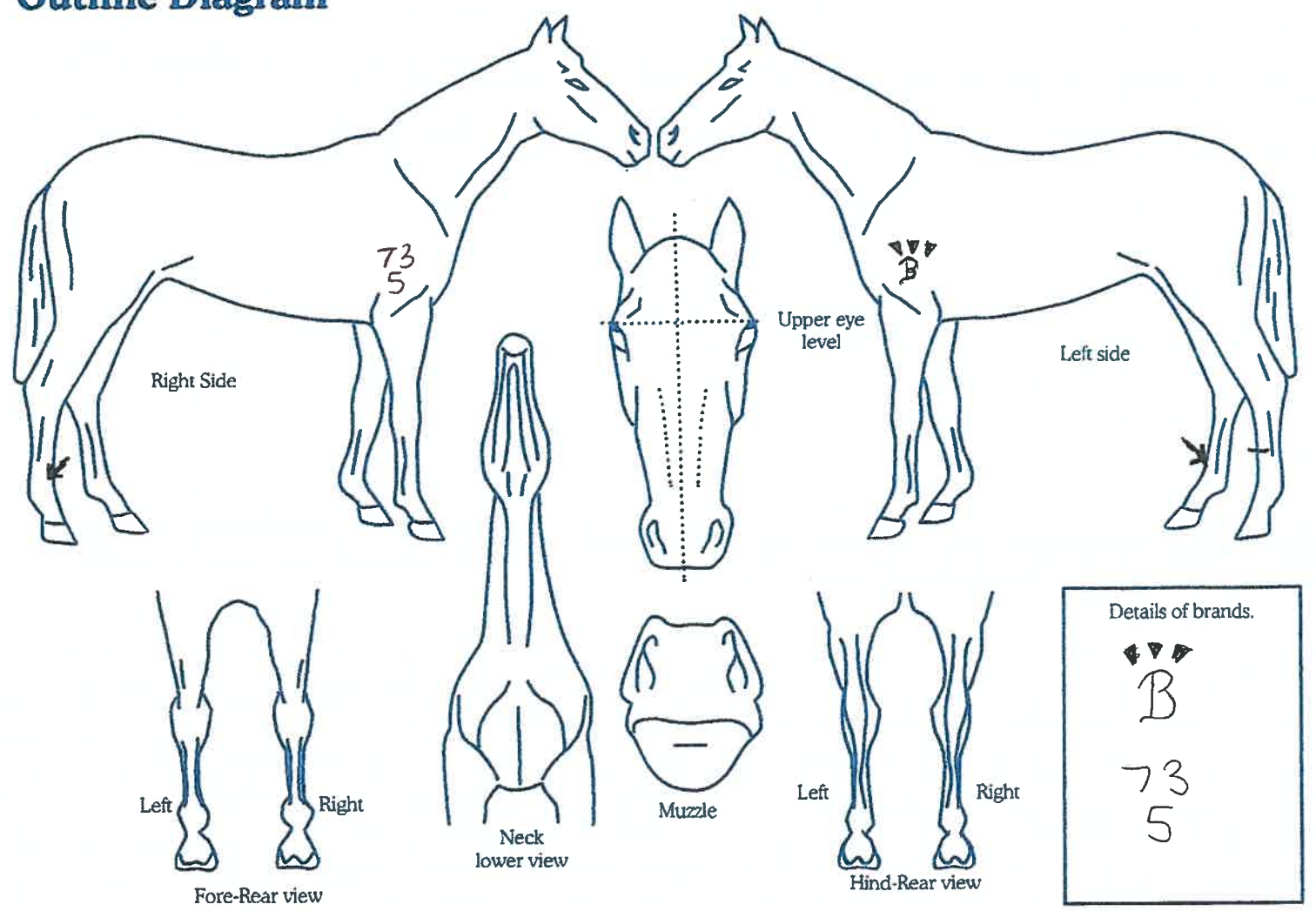
**Outline Diagram**



Completed by:  
Name: Nicola Frame  
Date: 8/8/2021  
027 2253922

Address: 138 Carters Road  
Amberley 7410