

Name of Horse: Pentime Laz

ESNZ Registration Number: 291480

To be completed by Rider, Owner or Person Responsible over 18 years

Date of birth: 28/10/2008 Country of birth: NZ

Colour: Dark bay Sex: M/G/S Height: 161.5

Signature & Stamp of Equestrian Sports New Zealand:

Date: 11/10/21
EQUESTRIAN SPORTS
NEW ZEALAND

Breed: Thoroughbred

Sire: Pentime Dam: Julie O'Reilly Sire of Dam: O'Reilly

Head: Star

Left fore: Scar

Right fore: ---

Left hind: ---

Right hind: ---

Body Markings: None

Microchip Number (if applicable): 985125000012982

Markings to be drawn in RED. Brands sketched in place and in detail box. Whorls marked with X in BLACK. Scars with an arrow.

Outline Diagram

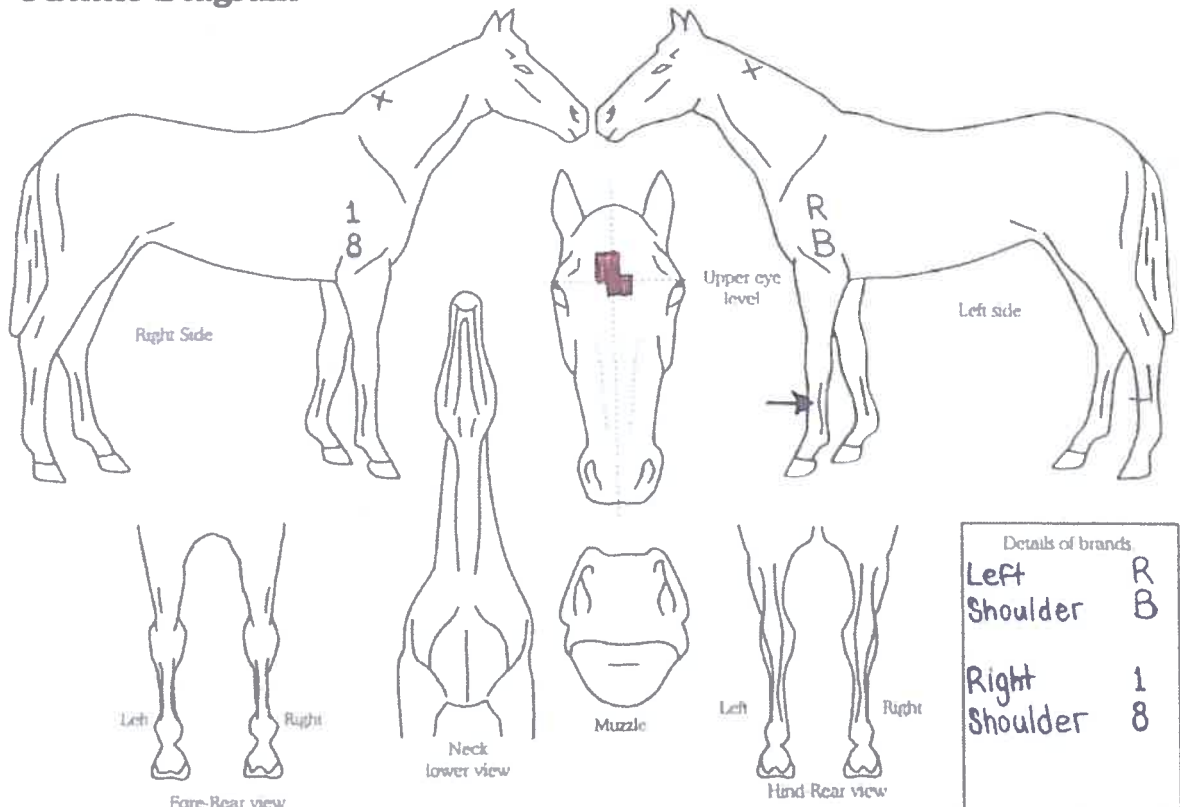

Completed by:

Name: Lesley Lazarides

Date: 02/10/2021

Signature: 

Address: 21 ASTOR STREET

KARORI / WELLINGTON / 6012

lesleylazarides@gmail.com