

Name of Horse: KS Trick or Treat  
ESNZ Registration Number: 291481

Signature & Stamp of Equestrian Sports New Zealand:  
  
Date: 21/10/21  
EQUESTRIAN SPORTS  
NEW ZEALAND

To be completed by Rider, Owner or Person Responsible over 18 years

Date of birth: 31/10/2012 Country of birth: NZ  
Colour: Chestnut Sex: M/G/S Height: 137cm Breed: KS Show Horses  
Sire: Kollbeach Rembrant Dam: KS Royal Rose Sire of Dam: Sandbourne Royal Ensign  
Head: Small white star

Left fore: \_\_\_\_\_  
Right fore: \_\_\_\_\_  
Left hind: \_\_\_\_\_  
Right hind: \_\_\_\_\_  
Body Markings: ^ KS + 3/2  
Microchip Number (if applicable): \_\_\_\_\_

Markings to be drawn in RED. Brands sketched in place and in detail box. Whorls marked with X in BLACK. Scars with an arrow.

### Outline Diagram

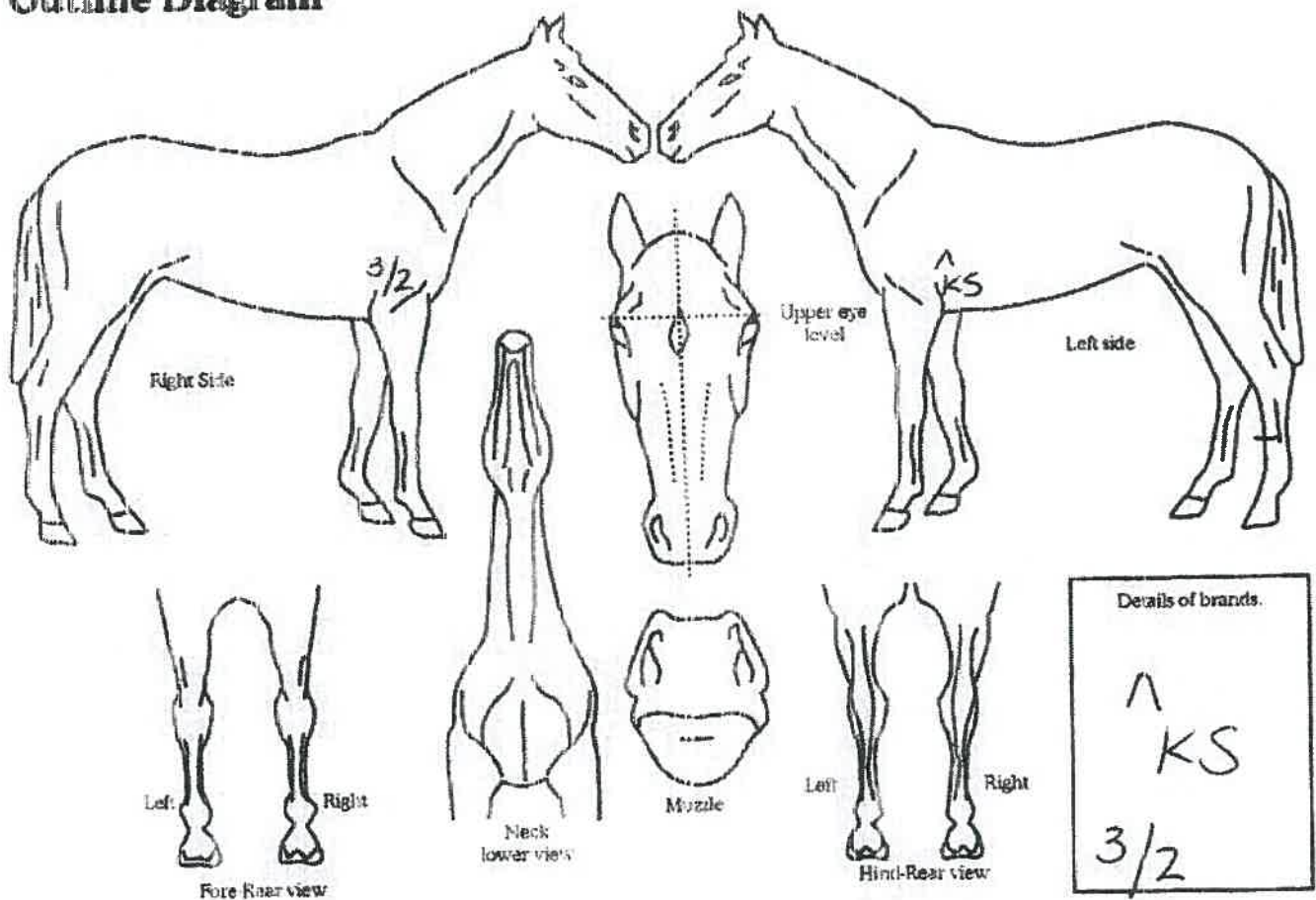

Completed by:  
Name: LEIGH FOUNTAIN Address: 163 Wanaka-Mount Aspiring Rd, Wanaka 9305  
Date: 29/9/2021  
Signature: Leigh Fountain